

## Test Report

No

Date: 30 Aug 2017

Page 1 of 5

SUPPLIER DETAILS OMITTED  
FOR PRIVACY REASONS

CHINA

The following sample(s) was/were submitted and identified on behalf of the clients as : GOLDEN/SILVER PAPER STRAW

SGS Job No. :

Date of Sample Received : 09 Aug 2017  
Testing Period : 09 Aug 2017 - 29 Aug 2017  
Test Requested : Selected test(s) as requested by client.  
Test Method : Please refer to next page(s).  
Test Results : Please refer to next page(s).

### Result Summary :

| Test Requested   | Conclusion |
|--|------------|
| Council of Europe Resolution AP (2002)1-Preserving effect                          | PASS       |
| Council of Europe Resolution AP (2002)1-Specific migration of benzophenone         | PASS       |
| Council of Europe Resolution AP (2002)1-Specific migration of 4-methylbenzophenone | PASS       |
| Council of Europe Resolution AP (2002)1-Extractable heavy metals                   | PASS       |
| Council of Europe Resolution AP (2002)1-Pentachlorophenol (PCP)                    | PASS       |

Signed for and on behalf of  
SGS-CSTC Standards Technical Services (Shanghai) Co., Ltd.

*Serena Wang*

Serena Wang  
Approved Signatory



Unless otherwise agreed in writing, this document is issued by the Company subject to its General Conditions of Service printed overleaf, available on request or accessible at <http://www.sgs.com/en/Terms-and-Conditions.aspx> and, for electronic format documents, subject to Terms and Conditions for Electronic Documents at <http://www.sgs.com/en/Terms-and-Conditions/Terms-e-Documents.aspx>. Attention is drawn to the limitation of liability, indemnification and jurisdiction issues defined therein. Any holder of this document is advised that information contained hereon reflects the Company's findings at the time of its intervention only and within the limits of Client's instructions, if any. The Company's sole responsibility is to its Client and this document does not exonerate parties to a transaction from exercising all their rights and obligations under the transaction documents. This document cannot be reproduced except in full, without prior written approval of the Company. Any unauthorized alteration, forgery or falsification of the content or appearance of this document is unlawful and offenders may be prosecuted to the fullest extent of the law. Unless otherwise stated the results shown in this test report refer only to the sample(s) tested.

Attention: To check the authenticity of testing/inspection report & certificate, please contact us at telephone: (86-755) 8307 1443, or email: [CN.Doccheck@sgs.com](mailto:CN.Doccheck@sgs.com)  
3<sup>rd</sup> Building, No. 889 Yishan Road Xuhui District, Shanghai China 200233 1E&E (86-21) 61402553 1E&E (86-21) 64953679 [www.sgsgroup.com.cn](http://www.sgsgroup.com.cn)  
中国·上海·徐汇区宜山路889号3号楼 邮编: 200233 1HL (86-21) 61402594 1HL (86-21) 61156899 e [sgs.china@sgs.com](mailto:sgs.china@sgs.com)

## Test Report

No. \_\_\_\_\_

Date: 30 Aug 2017

Page 2 of 5

Test Results :

### Test Part Description :

| Specimen No. | SGS Sample ID | Description                   | Material<br>(claimed by the client) |
|--------------|---------------|-------------------------------|-------------------------------------|
| SN1          |               | White paper straw with golden | Paper                               |

Remarks :

- (1) mg/dm<sup>2</sup> = milligram per square decimeter
- (2) mg/kg = milligram per kilogram
- (3) °C = degree Celsius
- (4) < = less than
- (5) MDL = Method Detection Limit
- (6) ND = Not Detected ( < MDL)

### Council of Europe Resolution AP (2002)1-Preserving effect

Test Method : With reference to EN 1104: 2005.

| Test Item(s)                    | Limit | 001    |
|---------------------------------|-------|--------|
| Bacillus subtilis ATCC No. 6633 | ★     | Absent |
| Aspergillus niger ATCC No.6275  | ★     | Absent |
| Conclusion                      |       | PASS   |

Notes :

- (1) ★ = Absence of zone inhibition
- (2) Absent denotes absence of antimicrobial constituents which inhibits the growth of tested bacteria and fungus.

### Council of Europe Resolution AP (2002)1-Specific migration of benzophenone

Test Method : With reference to EN 13130-1: 2004, analysis was performed by GC-MS.

#### Sample 001

Simulant Used : Rectified olive oil

Test Condition : 40 °C 2.0 hr(s)

| Test Item(s)    | Max. Permissible<br>Limit | Unit | MDL | Test result |
|-----------------|---------------------------|------|-----|-------------|
| Migration times | -                         | -    | -   | First       |



Unless otherwise agreed in writing, this document is issued by the Company subject to its General Conditions of Service printed overleaf, available on request or accessible at <http://www.sgs.com/en/Terms-and-Conditions.aspx> and, for electronic format documents, subject to Terms and Conditions for Electronic Documents at <http://www.sgs.com/en/Terms-and-Conditions/Terms-e-Documents.aspx>. Attention is drawn to the limitation of liability, indemnification and jurisdiction issues defined therein. Any holder of this document is advised that information contained hereon reflects the Company's findings at the time of its intervention only and within the limits of Client's instructions, if any. The Company's sole responsibility is to its Client and this document does not exonerate parties to a transaction from exercising all their rights and obligations under the transaction documents. This document cannot be reproduced except in full, without prior written approval of the Company. Any unauthorized alteration, forgery or falsification of the content or appearance of this document is unlawful and offenders may be prosecuted to the fullest extent of the law. Unless otherwise stated the results shown in this test report refer only to the sample(s) tested.

Attention: To check the authenticity of testing/inspection report & certificate, please contact us at telephone: (86-755) 8307 1443, or email: [CN.Doccheck@sgs.com](mailto:CN.Doccheck@sgs.com)  
 3<sup>rd</sup> Building, No. 889 Yishan Road Xuhui District, Shanghai China 200233 1E&E (86-21) 61402553 1E&E (86-21) 64953679 www.sgsgroup.com.cn  
 中国·上海·徐汇区宜山路889号3号楼 邮编: 200233 1HL (86-21) 61402594 1HL (86-21) 61156899 e [sgs.china@sgs.com](mailto:sgs.china@sgs.com)



## Test Report

No.

Date: 30 Aug 2017

Page 3 of 5

|                                    |     |                     |     |      |
|------------------------------------|-----|---------------------|-----|------|
| Area/volume                        | -   | dm <sup>2</sup> /kg | -   | 6.0  |
| Specific migration of benzophenone | 0.6 | mg/kg               | 0.2 | ND   |
| Conclusion                         |     |                     |     | PASS |

Notes :

(1) Test condition & simulant were specified by client.

### Council of Europe Resolution AP (2002)1-Specific migration of 4-methylbenzophenone

Test Method : With reference to EN 13130-1: 2004, analysis was performed by GC-MS.

#### Sample 001

Simulant Used : Rectified olive oil

Test Condition : 40 °C 2.0 hr(s)

| <u>Test Item(s)</u>                        | <u>Max. Permissible Limit</u> | <u>Unit</u>         | <u>MDL</u> | <u>Test result</u> |
|--|-------------------------------|---------------------|------------|--------------------|
| Migration times                            | -                             | -                   | -          | First              |
| Area/volume                                | -                             | dm <sup>2</sup> /kg | -          | 6.0                |
| Specific migration of 4-methylbenzophenone | 0.2                           | mg/kg               | 0.2        | ND                 |
| Conclusion                                 |                               |                     |            | PASS               |

Notes :

(1) Test condition & simulant were specified by client.

### Council of Europe Resolution AP (2002)1-Extractable heavy metals

Test Method : With reference to EN 645:1993 , analysis was performed by ICP-MS.

| <u>Test Item(s)</u> | <u>Limit</u> | <u>Unit</u>        | <u>MDL</u> | <u>001</u> |
|---------------------|--------------|--------------------|------------|------------|
| Extractable Lead    | 0.003        | mg/dm <sup>2</sup> | 0.002      | ND         |
| Extractable Cadmium | 0.002        | mg/dm <sup>2</sup> | 0.002      | ND         |
| Extractable Mercury | 0.002        | mg/dm <sup>2</sup> | 0.002      | ND         |
| Conclusion          |              |                    |            | PASS       |

### Council of Europe Resolution AP (2002)1-Pentachlorophenol (PCP)

Test Method : With reference to ISO 17070:2015, analysis was performed by GC-ECD and GC-MS.



Unless otherwise agreed in writing, this document is issued by the Company subject to its General Conditions of Service printed overleaf, available on request or accessible at <http://www.sgs.com/en/Terms-and-Conditions.aspx> and, for electronic format documents, subject to Terms and Conditions for Electronic Documents at <http://www.sgs.com/en/Terms-and-Conditions/Terms-e-Documents.aspx>. Attention is drawn to the limitation of liability, indemnification and jurisdiction issues defined therein. Any holder of this document is advised that information contained hereon reflects the Company's findings at the time of its intervention only and within the limits of Client's instructions, if any. The Company's sole responsibility is to its Client and this document does not exonerate parties to a transaction from exercising all their rights and obligations under the transaction documents. This document cannot be reproduced except in full, without prior written approval of the Company. Any unauthorized alteration, forgery or falsification of the content or appearance of this document is unlawful and offenders may be prosecuted to the fullest extent of the law. Unless otherwise stated the results shown in this test report refer only to the sample(s) tested.

Attention: To check the authenticity of testing/inspection report & certificate, please contact us at telephones: (86-755) 8307 1443, or email: [CN.Doccheck@sgs.com](mailto:CN.Doccheck@sgs.com)

3<sup>rd</sup> Building, No. 889 Yishan Road Xuhui District, Shanghai China 200233 t E&E (86-21) 61402553 f E&E (86-21) 64953679 www.sgsgroup.com.cn  
中国·上海·徐汇区宜山路889号3号楼 邮编: 200233 t HL (86-21) 61402594 f HL (86-21) 61156899 e [sgs.china@sgs.com](mailto:sgs.china@sgs.com)

Member of the SGS Group (SGS SA)

## Test Report

No. \_\_\_\_\_

Date: 30 Aug 2017

Page 4 of 5

| <u>Test Item(s)</u>     | <u>Limit</u> | <u>Unit</u> | <u>MDL</u> | <u>001</u>  |
|-------------------------|--------------|-------------|------------|-------------|
| Pentachlorophenol (PCP) | 0.15         | mg/kg       | 0.05       | ND          |
| <b>Conclusion</b>       |              |             |            | <b>PASS</b> |

Sample photo:

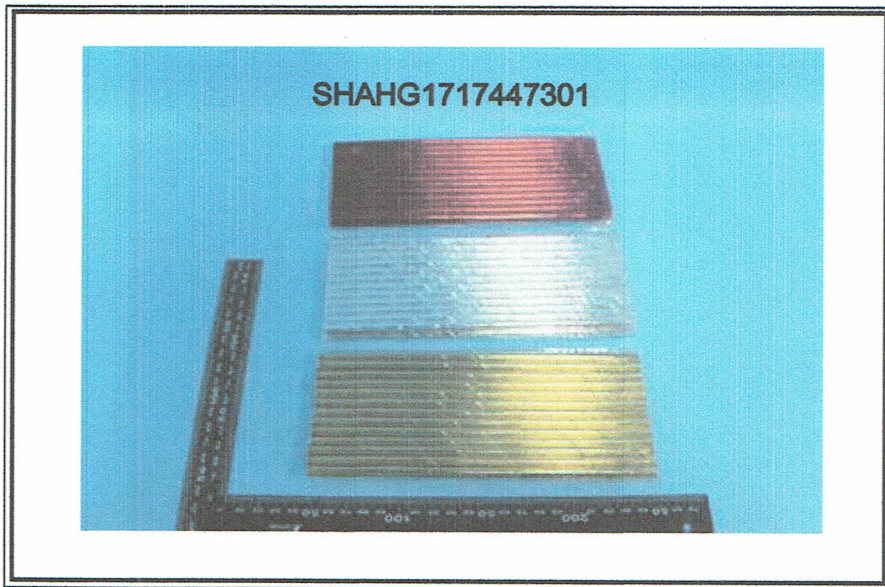
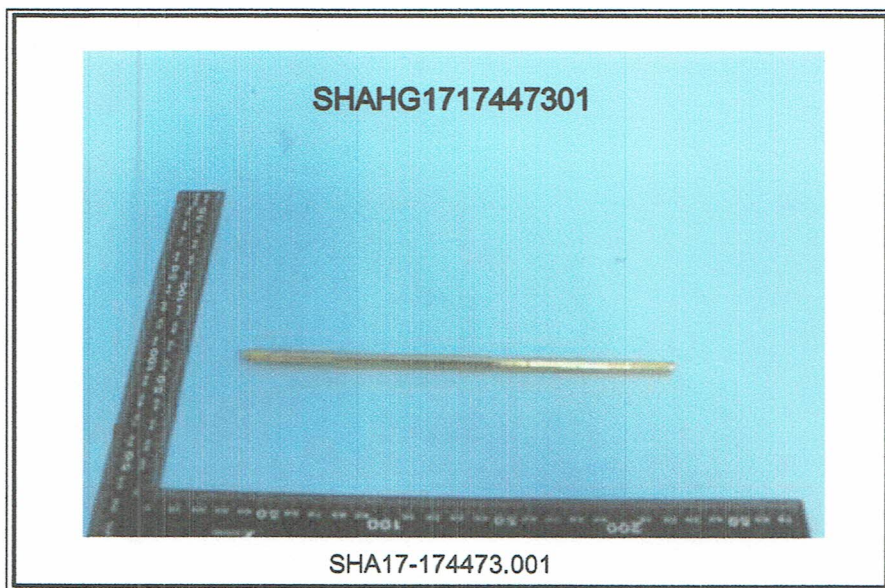

SGS authenticate the photo on original report only



Unless otherwise agreed in writing, this document is issued by the Company subject to its General Conditions of Service printed overleaf, available on request or accessible at <http://www.sgs.com/en/Terms-and-Conditions.aspx> and, for electronic format documents, subject to Terms and Conditions for Electronic Documents at <http://www.sgs.com/en/Terms-and-Conditions/Terms-9-Documents.aspx>. Attention is drawn to the limitation of liability, indemnification and jurisdiction issues defined therein. Any holder of this document is advised that information contained hereon reflects the Company's findings at the time of its intervention only and within the limits of Client's instructions, if any. The Company's sole responsibility is to its Client and this document does not exonerate parties to a transaction from exercising all their rights and obligations under the transaction documents. This document cannot be reproduced except in full, without prior written approval of the Company. Any unauthorized alteration, forgery or falsification of the content or appearance of this document is unlawful and offenders may be prosecuted to the fullest extent of the law. Unless otherwise stated the results shown in this test report refer only to the sample(s) tested.

Attention: To check the authenticity of testing/inspection report & certificate, please contact us at telephone: (86-755) 8307 1443, or email: [CN.Doccheck@sgs.com](mailto:CN.Doccheck@sgs.com)

3<sup>rd</sup> Building, No. 889 Yishan Road Xuhui District, Shanghai China 200233 t E&E (86-21) 61402553 f E&E (86-21) 64953679 www.sgs.com.cn  
中国·上海·徐汇区宜山路889号3号楼 邮编: 200233 t HL (86-21) 61402594 f HL (86-21) 61156899 e [sgs.china@sgs.com](mailto:sgs.china@sgs.com)

Member of the SGS Group (SGS SA)



## Test Report

No. SHAHG1717447301

Date: 30 Aug 2017

Page 5 of 5

\*\*\* End of Report \*\*\*



Unless otherwise agreed in writing, this document is issued by the Company subject to its General Conditions of Service printed overleaf, available on request or accessible at <http://www.sgs.com/en/Terms-and-Conditions.aspx> and, for electronic format documents, subject to Terms and Conditions for Electronic Documents at <http://www.sgs.com/en/Terms-and-Conditions/Terms-9-Documents.aspx>. Attention is drawn to the limitation of liability, indemnification and jurisdiction issues defined therein. Any holder of this document is advised that information contained hereon reflects the Company's findings at the time of its intervention only and within the limits of Client's instructions, if any. The Company's sole responsibility is to its Client and this document does not exonerate parties to a transaction from exercising all their rights and obligations under the transaction documents. This document cannot be reproduced except in full, without prior written approval of the Company. Any unauthorized alteration, forgery or falsification of the content or appearance of this document is unlawful and offenders may be prosecuted to the fullest extent of the law. Unless otherwise stated the results shown in this test report refer only to the sample(s) tested.

Attention: To check the authenticity of testing/inspection report & certificate, please contact us at telephone: (86-755) 8307 1443, or email: [CN.Doccheck@sgs.com](mailto:CN.Doccheck@sgs.com)

3<sup>rd</sup> Building, No. 889 Yishan Road Xuhui District, Shanghai China 200233 1 E&E (86-21) 61402553 f E&E (86-21) 64953679 www.sgs.com.cn  
中国·上海·徐汇区宜山路889号3号楼 邮编: 200233 1 HL (86-21) 61402594 f HL (86-21) 61156899 e [sgs.china@sgs.com](mailto:sgs.china@sgs.com)